European Scenes

Tromba I in B♭

A HOLOCAUST MEMORIAL
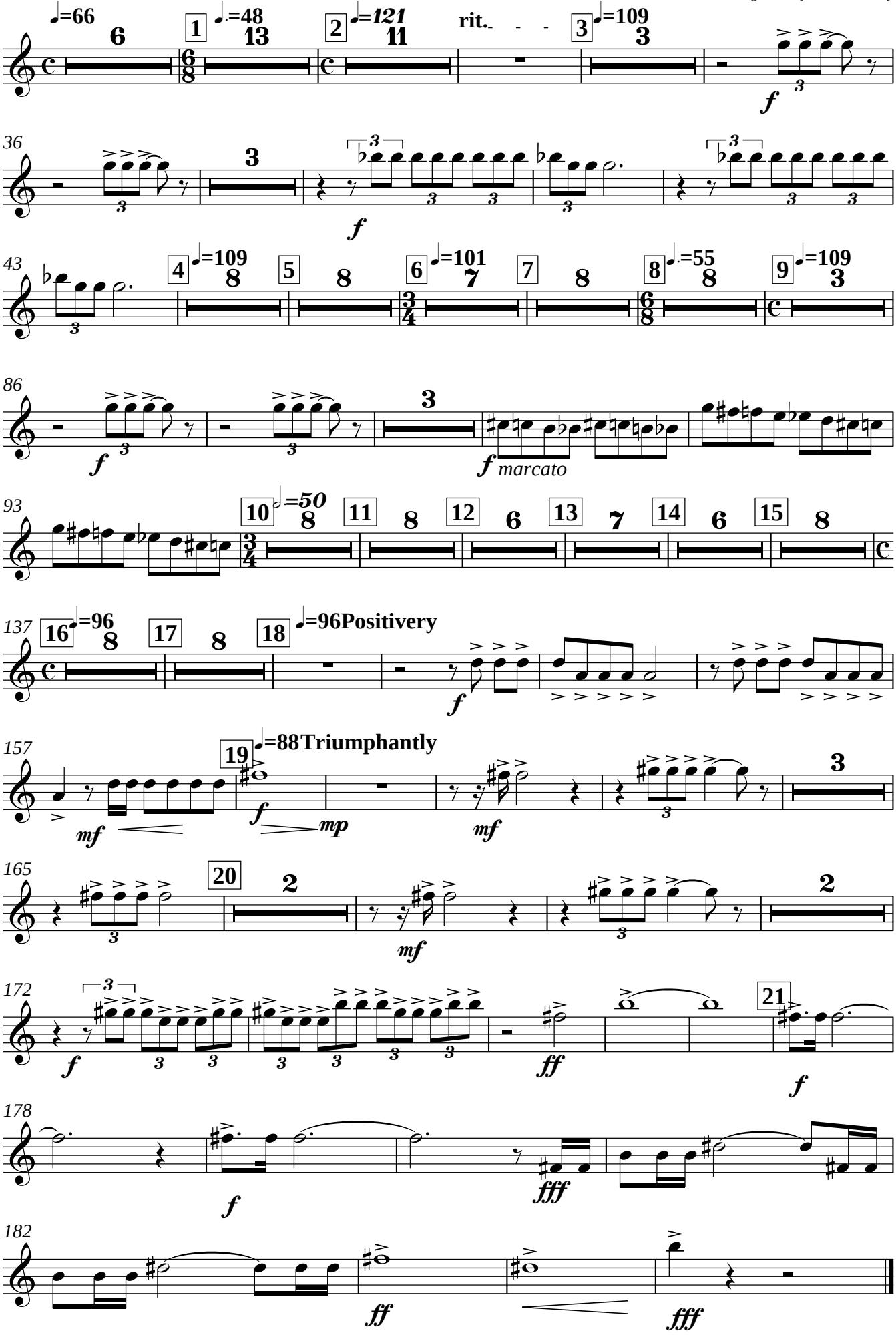
Music by Keith Hearne
Arrangement by Kirill Umansky