Voice

Nunc Dimittis
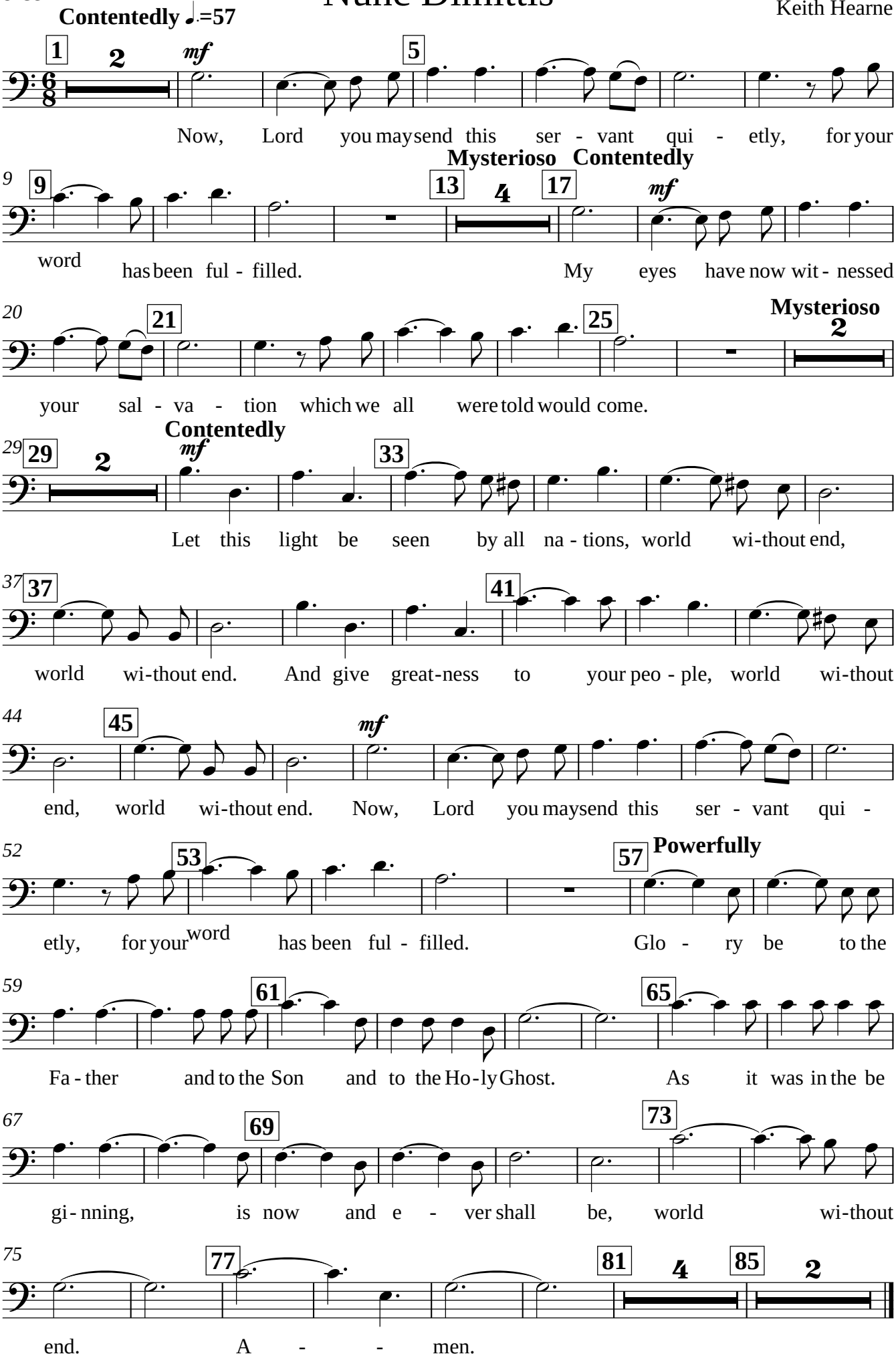
Keith Hearne