Corno I in F

Guitar Concerto I-st movement
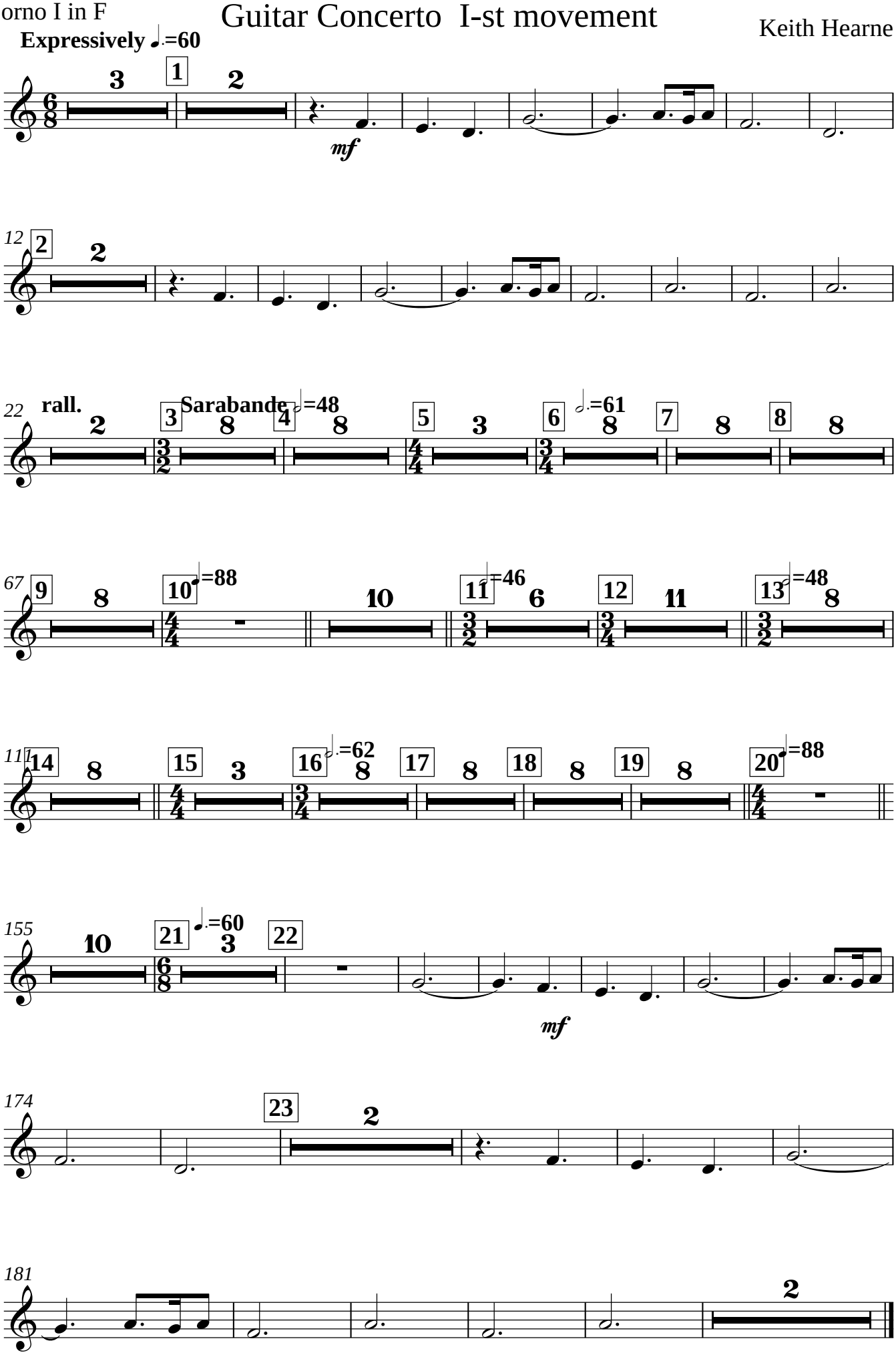
Keith Hearne