Oboe

Irish Roots
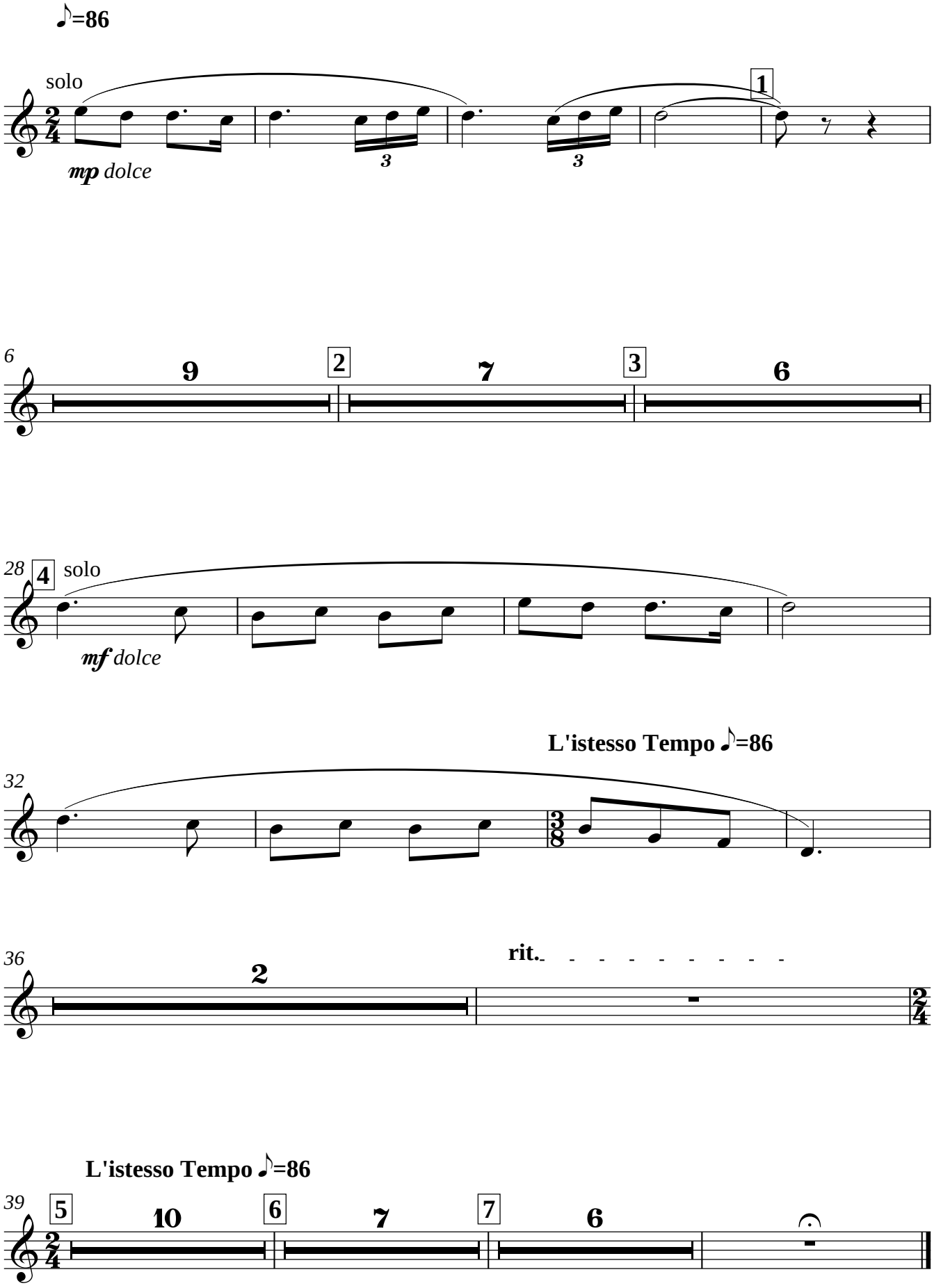
Keith Hearne
Arrangement by Kirill Umansky